Glasgow Recordings
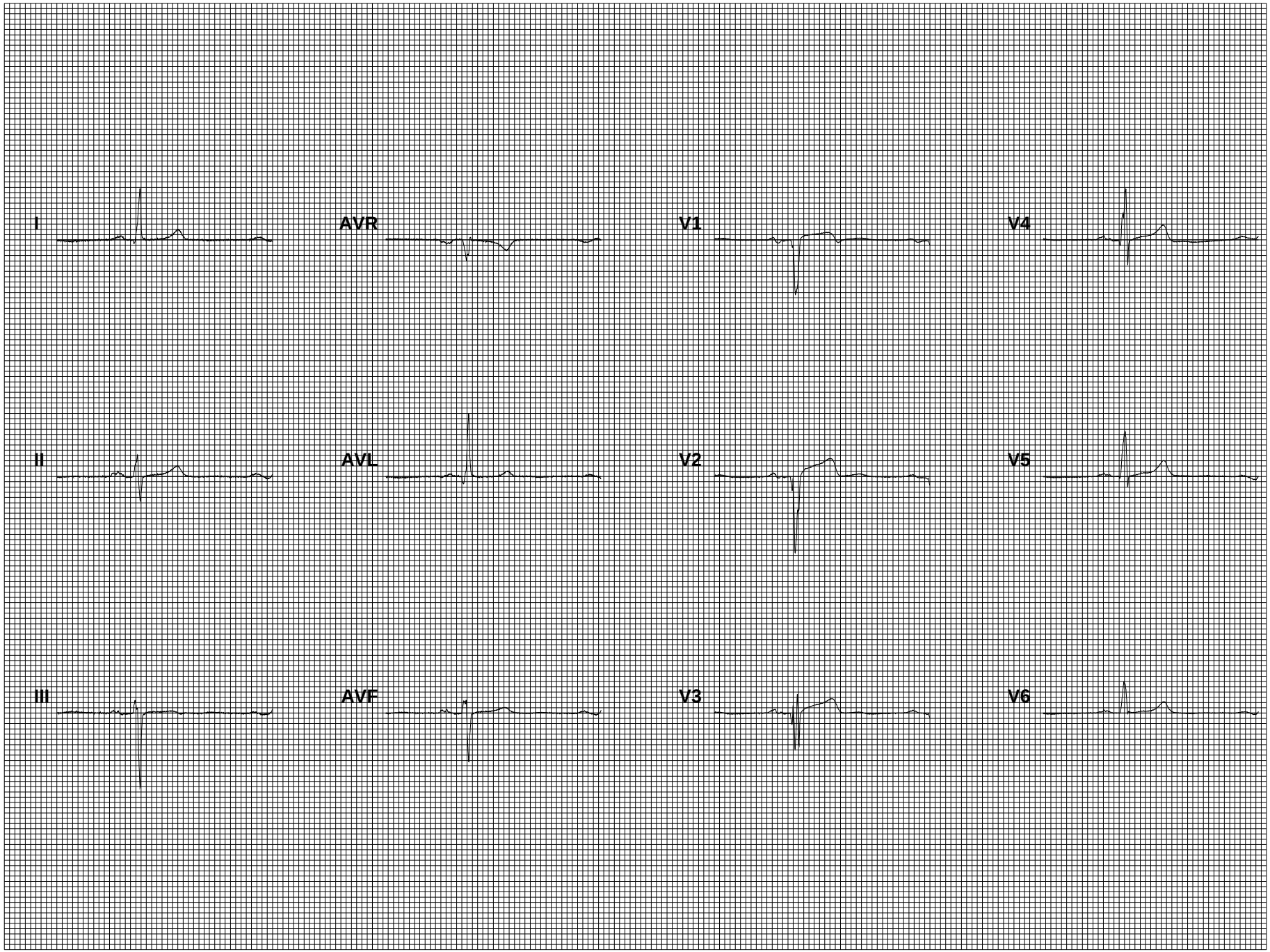
9 Train-case1